

# Organisational chart SY22-23

Ready for  
anything



# SLT and MLT - Education

**H&S, JOB SECURITY**  
 Leonardo Amulfi – Datore di Lavoro  
 Leonardo Pastorini - RSPP  
 Dr. Francesco Russo – medico competente  
 Chiara Banci – RLS

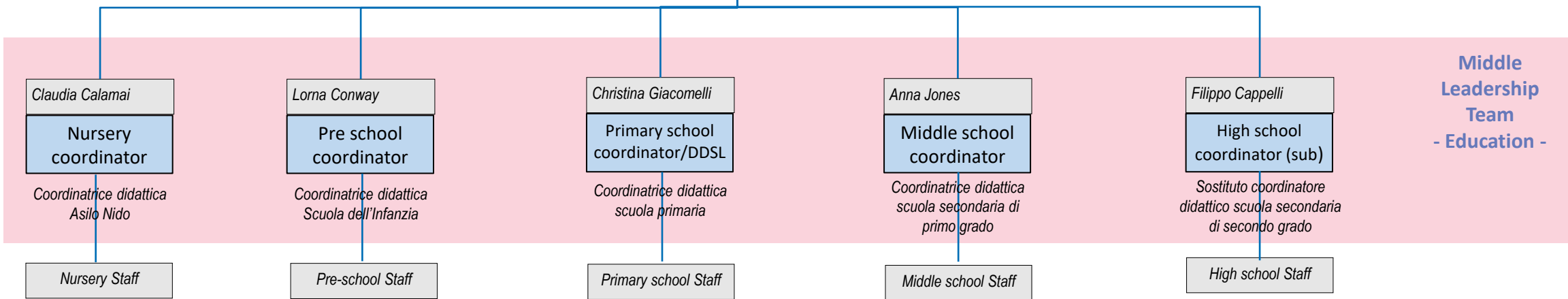
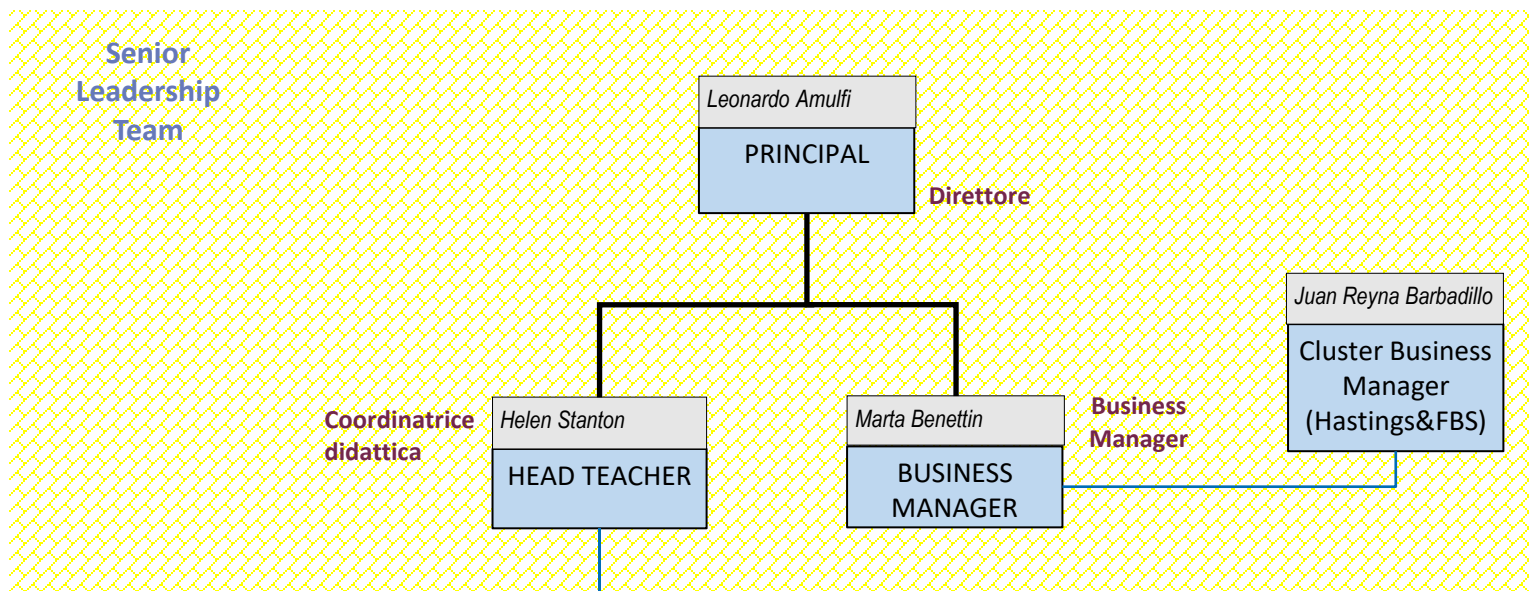

# Admin area

